

# TRUE BLUE SUPPORTERS CONTINUED

Steve Sancimino  
Robert and Marina Schenk  
Robert and Hazel Schlosser  
Gail Schmidt  
M.J. Schuetze  
Carole Schwartz  
Stephen Schwindt  
Richard and Carmella Sogge  
Kathleen Spindler  
Steve and Caren Spinner  
Karl and Scottie Spurzem  
Ruben and Rhea Valtierra  
**Van Midde & Son**  
Steve and Denise Willis

**IN MEMORY OF**  
*Douglas Campbell*  
Clipped Wings, United Airlines/  
Stewardess Alumnae and  
Flight Attendants, Inc.

*Harry Cooper*  
*Herbert Garnets*  
*Tracy Kelly*  
Mrs. Emily Jacobs

*Reed Dalley*  
Mr. and Mrs. Charles Wilson

*Rafael Dufficy*  
*Angie Farina*  
Ms. Irma Gray

*Margot Friedlander*  
Mr. and Mrs. Dan Kleinman

*George P. Garcia*  
Mrs. Virginia Garcia

*Marissa Davidson*  
Mr. and Mrs. Omar Sary

*Sheryl Flatow's father*  
Howard and Carla Greenwald

*Maria Goolsby*  
Richard Goolsby

*Marjorie Hansen*  
*Ben Sifford, Jr.*  
Mr. and Mrs. James Norton

*Susan Hubbard*  
Mr. and Mrs. Walter Hubbard  
National Association of  
Retired Federal Employees

*Pauline Wise Levy*  
Mrs. Charles L. Martin

*Diva Lippi*  
David Lippi

*Gail Marcus*  
Allan and Nancy Herzog

*Jack Moss*  
Ed Kaplan

*John Nation*  
Paula Metzger

*Eddie Pon*  
Betty Pon

*Virginia Roemer*  
Kathleen Roemer

*Sal Sancimino*  
Steve Sancimino

*Betty Schmidt*  
Gail Schmidt

*Abe Selby*  
Dr. and Mrs. Joseph Spinelli

**IN HONOR OF**  
*Josef Betz*  
Dr. Daniel Collins

*Nancy Cohen*  
Mr. and Mrs. Robert Jasper

*Craig Collins*  
Dr. Daniel Collins  
Mr. Aughtry Saunders

*Patty Garbarino*  
Cindy Roby

*Gail Garcia*  
Mrs. Virginia Garcia

*Orlando Garza*  
Mr. and Mrs. Moises Garza

*Dixie James*  
Ms. Ruth Nash

*Cynthia Johnson*  
Mr. and Mrs. Joseph Kappel

*Debbie Levy*  
Mr. and Mrs. Matt Larrabee  
Mr. and Mrs. Alan Nichols

*Helen McInerney*  
Mr. Charles McInerney

*George McKenna*  
Katherine Herzog

*Terry Moss*  
*Abbey Walsh*  
Mr. and Mrs. James Norton

*Mary Louise Reiter*  
Mr. and Mrs. Joseph Manson

*Fern Silverman*  
Howard and Carla Greenwald

*Jane Thompson*  
Trudy Cohn

*C.C. and Alice Wang*  
Dr. and Mrs. Joseph Spinelli

**In-Kind Donations**  
**Allegra Print & Imaging**  
**Bed Bath & Beyond**  
Craig and Nancy Branigan  
Donna Cohen  
**Charles Graphics Inc.**  
Joyce Harper  
**LTWSG**  
John Morre and Jane Ferrante  
Mr. and Mrs. Louis Raffi  
Joan Sullivan  
**Tile and Stone Concepts**

*DeReath Collins continued from page 3*

## In Memory Of DeReath Curtis James Collins

*November 18, 1919 - July 26, 2003*

Mr. and Mrs. Robert H. Andersen  
Dr. Wyna Barron  
Ms. Constance Birke  
Mr. and Mrs. George Carroll  
Rathje Chadwick & Company, Inc.  
Clark Art Institute  
Mr. David E. Cohen  
Mr. Fred Drexler  
Mr. M. Howard Edwards  
Ms. Pauline Fisher  
Mattie and Leslie Geathers  
Mr. & Mrs. Francis Geddes  
GESD Capital Partners, LLC  
& Boudin Bakeries  
Mrs. Harriet Herr  
Ms. Maureen Hochler  
Mr. Michael Hofman  
Ms. Lisa Jaros  
Mrs. Besse Jenkins  
Mr. and Mrs. Markshall Kilduff  
Mr. Leo Killion  
Ms. Martha Kitchen  
Mr. and Mrs. Richard Liebes  
Mr. and Mrs. Philip Little  
Ms. Alice Long  
Mr. and Mrs. Paul Ludlow

Mr. and Mrs. Francis Lundy  
Ms. Mari McCrohan  
Mr. and Mrs. William Olin  
Mr. Thomas Nelson  
Dr. and Mrs. Lawrence Neblett  
Dr. and Mrs. Walter Morris  
Dr. and Mrs. Richard Pearl  
Dr. and Mrs. Richard Pearl  
Mr. and Mrs. Robert Pence  
Mr. Edgar Pye  
Lillian and Winifred Robinson  
Ms. Alice Royal  
Dr. and Mrs. William Rumford  
Mr. and Mrs. Raymond Schmalz  
Dr. and Mrs. Julius Scott  
Mr. and Mrs. W. B. Seaton  
Ms. Cynthia Emerson Sill  
Mr. & Mrs. David Sokoloff  
Dr. and Mrs. Joseph Spinelli  
Ms. Barbara Stovall  
Mr. and Mrs. Peter Tabet  
Mr. and Mrs. Andrew Taylor  
Ms. Estella Taylor  
Ms. Merti Walker  
Mrs. Roberta Watson  
Mr. Michael Zifcak



# GREAT CHEFS OF MARIN 2003

**Presenting Sponsor**  
**Fireman's Fund Insurance Co.**

**Major Sponsor**  
**San Francisco Chronicle**

Huey Lewis, Chairman • Introductions: Michael Pritchard

**Culinary Host**  
**Heidi Insalata Krahling**

- Restaurants and Confectioners**  
 Avance Tapas Bar and Restaurant  
 Buckeye Roadhouse  
 The Club at McInnis Park  
 Comforts  
 Emporio Rulli  
 Frantoio Ristorante &  
 Olive Oil Company  
 Galaxy Desserts  
 Giorgio's Ristorante Italiano  
 Gotta Havit Desserts  
 Hanna's Restaurant  
 Harvest Grille  
 Il Davide Cucina Italiana  
 Il Fornaio  
 Insalata's Restaurant  
 Kitti's Place  
 The Lark Creek Inn  
 Left Bank Restaurants  
 Piatti Restaurant  
 Ristorante Orsi  
 Ross Valley Brewing Co.  
 Salute Ristorante  
 Saylor's Landing  
 Stonetree Golf Club  
 Sushi Ran  
 Upper Crust Pies  
 Valhalla Restaurant  
 Water Street Grille  
 Wild Fox  
 Yankee Pier

**Wine Coordinator**  
**Bradley Ogden**

- Wine & Other Beverages**  
 Caymus Vineyards  
 Chalk Hill Estate Vineyards  
 De Loach Vineyards  
 Echelon Vineyards  
 Estate Wines, Ltd.  
 Franciscan Oakville Estates  
 Grove Street Winery  
 Iron Horse Vineyards  
 Jeremiah's Pick Coffee Company  
 Kendall-Jackson Vineyards and Winery  
 Koves-Newlan Vineyards & Winery  
 Lagunitas Brewing Company  
 Liparita Cellars  
 Luna Winery  
 The Margarita King  
 Marin Brewing Company  
 Moylan's Brewery and Restaurant  
 Mumm Cuvée Napa  
 Napa Cellars  
 Ravenswood  
 Ross Valley Brewing Company  
 Silver Oak Cellars  
 Skyy Vodka



*Long-time volunteers Tina Alvater and Marvin Vigo watch a guest bid for one of the many Big Board auction items.*



*Long-time Great Chefs Committee Member Jane Thompson, and her husband Fred.*

- Starry Night Winery  
 Trellis Vineyards  
 Vermeer Dutch Chocolate  
 Cream Liqueur  
 Viansa Winery and Italian Marketplace  
 Windsor Vineyards-Tiburon

**TABLE SPONSORS**

- Platinum Level**  
 Autodesk  
 Brayton Purcell  
 Craford Benefits Consultants  
 Peter Garvey and Barbara Bell  
 Allan and Nancy Herzog  
 Morre & Company, CPAs  
 Team Chevrolet Cadillac Hummer

- Gold Level**  
 Blue Bell Enterprises LLC  
 Headlands Foundation  
 Marc Loupé and Anette Harris  
 Law Office of Robb and Ross

- Silver Level**  
 Arntz Family Foundation  
 Bank of Marin - Advisory & Trust Services  
 Ed and Jane Coyne  
 GreenPoint Mortgage  
 HCV Pacific Partners  
 Kaiser Permanente  
 George and Diane Kennedy  
 Larry and Janet Kloenhamer  
 Marin Independent Journal  
 Marin Sanitary Service  
 Mrs. Charles L. Martin  
 Nelson Staffing Solutions  
 Prudential California Realty - San Anselmo/West Marin  
 George and Betty Schrohe  
 Solano Dermatology Associates  
 Henry G. Wykowski, Esq.

**INDIVIDUAL SPONSORS**

- Bay Club of Marin  
 Melissa Bradley Real Estate  
 Pam Carter Consulting  
 Mrs. Albert A. DeVoto  
 Randy and Marlene DeVoto  
 Lisa Goldfien  
 Dr. Lawrence Le Vine  
 The Rayner Foundation  
 Todd and Diane Ziesing

**Additional Thanks**

- American Linen  
 Vicki Bassing, Choreography  
 C.P.A. Valet  
 Charles Graphics Inc., Printing  
 Harold Crawford, Auctioneer  
 Duke Marketing  
 Michael Fasman & crew, Video  
 Steve Fehler, Graphic design  
 Chris Freel, Photography  
 Hertz Party Rentals  
 Julie's Flower  
 Party America  
 Paula Rieck, Photography  
 Lisa Sabin, Choreography  
 See's Candy  
 Top Productions  
 Great Chefs Chairs, Members and Volunteers

**Diamond Auctions Donors**  
(\$3,000 and above)

- BACKROADS  
 FUGAZI TRAVEL & RESIDENSEA

- Featured Silent Auction**  
**Items over \$300:**  
 Alexander's Decorative Rugs  
 Angel Island-Tiburon Ferry  
 Bay Breeze Charters  
 Benchmark Hospitality  
 Body Image Personal Fitness Center  
 Buena Vista Winery  
 Cakebread Cellars  
 Casa Madrone Hotel & Spa



*Ross Valley Brewing Company proudly shows off its brews. The restaurant also served Crispy Polenta with Wild Mushrooms, Toasted Hazelnuts and Organic Baby Arugula.*

- Caymus Vineyards  
 Chalk Hill Estate Vineyards & Winery  
 Chalone Wine Group  
 Chaminade at Santa Cruz  
 Club Nautique  
 Club One, Inc.  
 Judy Crase & Associates, Professional Organizers  
 Custom Car Alarms  
 Editions Limited Galleries  
 Eldorado Hotel & Casino  
 Embassy Suites Hotel  
 Estate Wines, Ltd.  
 Michael Fahey Photography  
 Fingerhut Group Publishing  
 Ringseis Design  
 Fior d'Italia  
 Fireman's Fund Insurance Company  
 Flat Iron Sports Bar & Late Night Grill  
 Frantio Ristorante & Olive Oil Co.  
 Garden Court Hotel  
 Robert Gates DDS  
 Gerstle Park Inn  
 Nancy Good, M.A., C.C.H.  
 Grandmere's Inn Bed & Breakfast  
 Grand Teton Musical Festival  
 Great Chefs Steering Committee  
 Allan and Nancy Herzog  
 Hilton Hawaiian Village Beach Resort & Spa  
 Bob Hoffman, DDS  
 Holland America Line Westours Inc.  
 Hotel Nikko San Francisco

*(continued on page 7)*

# STAFF SPOTLIGHT: Meet Andrea Nixon

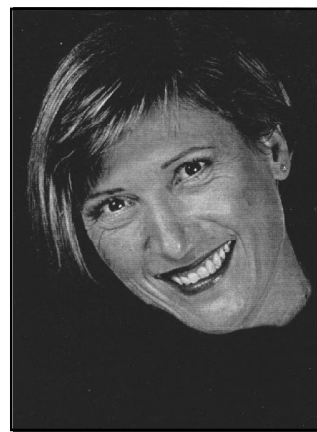

**Andrea Nixon**

Andrea has been with Lifehouse for almost three years as the Receptionist/Administrator.

She is the first person you see when you arrive at the Lifehouse office. She is also likely the very friendly person you've spoken to when you call the office. And, if you've been in the office, she's the one responsible for the spic and span look and the healthy plants. (Responsibilities she assumed but mostly likely not in her job description!)

Andrea was born in a small village in Austria with a population of 400. She is the 11th out of 12 children. The age spread from youngest to oldest is 19 years. Andrea says that she learned a lot growing up with so many sib-

lings such as modesty, sharing, caring and making peace early on – character traits that are important in our adult lives. She hopes to visit her family in Germany in the near future.

She came to the United States when she was 20 to visit her brothers. One brother lived in Sacramento and the other in Marin. She decided Marin was where she wanted to be, and has lived here ever since. Her first job was as a flight attendant (or stewardess as they were called in those days) for the now defunct Pan Am Airways. She was stationed in Hawaii for one year and through her work, traveled to the Orient, Hong Kong, Bangkok, Tokyo, Guam, Alaska and Aus-

tralia. After about a year, her wanderlust was satisfied and she settled in Pacheco Valley, making her commute to work a whopping ten minutes.

When her children were younger, she spent many hours volunteering at their schools and as a kindergarten aide for five years. She says her happiest memories are raising her children and being the domestic “engineer” of the household. Her two children, now fully grown adults, both live in San Francisco and adore and dote on their mother.

Today, Andrea has the company of Duncan – a dog who was promised to be 35 pounds and grew to weigh 90 pounds. In her spare time, Andrea likes to garden and hike and test her knowledge by watching her favorite television show, Jeopardy. She readily admits to being a sun worshiper. For Andrea, the hotter the weather, the better.

Andrea loves working at Lifehouse. Having a sister in Germany who is devel-

opmentally disabled sparked her desire to work at Lifehouse. She often volunteers at our events and is part of the Picnic and Holiday Committees. She feels all of the staff are very caring and compassionate not only towards their clients, but amongst themselves as well. “It takes special people to do this work and I think everyone here is special.” As you are too, Andrea!

## Great Chefs Auction Items continued from page 6

Hyatt Regency Scottsdale  
Il Davide  
IMG-Bob Horowitz  
Iron Horse Vineyards  
Ito's White Tiger  
J Vineyards and Winery  
Lena Lopopolo Kasdan  
KGO Radio Newstalk 810  
Patricia Kendall  
Lakeland Village Resort  
La Quinta Resort & Club  
The Lark Creek Inn  
Left Bank Restaurants  
Lifehouse Board of Directors  
Mr. and Mrs. Lim  
Lincoln Financial Advisors  
Liparita Cellars  
Kendra Hiett Lock  
Marc Loupe and Anette Harris  
The Lucerne Hotel  
MacArthur Place Inn & Spa  
Marche Aux Fleurs  
Marin Oriental Rug House  
Marin Worldwide Moving  
and Storage  
Marin Suites Hotel  
Marin YMCA  
Kathy Martin  
Mauna Lani Resort  
Mellow Motors  
Merry Edwards Wines  
Michael Thompson Framing  
Mill Valley Health Club & Spa  
Robert Mondavi Winery  
Mountain Home Inn  
Elizabeth McAdams,

Ph.D. J.D. Mediator  
Jovani McArdle  
John & Peggy McCormick  
Ralph and Deborah McLeran  
Elizabeth Nicholson  
Northgate Chiropractic  
Novotel New York  
Oakland Athletics  
The Oaks  
The Palace Hotel  
The Palms  
Pelican Inn  
Personal Fitness Institute of Marin  
Polsky Architects  
Corin Rasmussen  
The Resort at Port Ludlow  
Resort at Squaw Creek  
Brad Rippe  
The Ritz Carlton,  
Huntington Hotel & Spa  
Mary Ross Designs  
Ross Valley Brewing Company  
Salute Restaurant  
The San Francisco Bay Club  
George Schrohe  
Simple Systems  
The Stanford Inn by the Sea  
St. Supery Vineyards & Winery  
Taco Jane's  
Team Chevrolet Cadillac Hummer  
20/20 Optical, Inc.  
Union Street Goldsmiths  
Viking Home Chef  
Westin St. Francis Hotel  
Westreich & Associates Career  
& Life Coaching

## CALENDAR OF EVENTS

### Home Ownership Workshop

November 5, 2003  
Marin Housing Authority

### Lifehouse Board of Directors Meeting

November 20, 2003  
January 15, 2004  
Lifehouse Office

### Lifehouse Holiday Party

Thursday, December 11, 2003  
San Rafael Community  
Recreation Center

### 1st Saturday Night Novato Dance

(monthly)

### 3rd Friday Night

Larkspur Dance  
(monthly)

## lifehouse News Published by



...serving people with  
developmental disabilities

18 Professional Center Parkway  
San Rafael, CA 94903-2703  
(415) 472-2373  
fax: (415) 472-5739  
www.lifehouseagency.org  
mail@lifehouseagency.org

**PRESIDENT**  
*Deborah Levy*

**ASSOCIATE DIRECTOR**  
*Nancy Dow Moody*

**EDITOR**  
*Nancy Ries*

**LAYOUT**  
*Elizabeth Shaw*

**PHOTOGRAPHY**  
*Chris Freel  
Paula Rieck*



Non-Profit  
Organization  
U.S. Postage  
P A I D  
GMS

**...serving people with developmental disabilities**

18 Professional Center Parkway  
San Rafael, CA 94903-2703  
(415) 472-2373 fax: (415) 472-5739  
www.lifehouseagency.org  
mail@lifehouseagency.org

**Return Service Requested**

• • •  
**SAVE THE DATE**  
Annual Holiday Party  
December 11, 2003  
• • •

## Lifehouse Clients Comment On New Agency Name

Shortly after we announced our new name, Community Living Program client Maureen Wall said we should ask clients what they think about the new name. We said what a great idea and here are her findings:

Cathy Pitzak—CLP

*"The people are really good up there. I like it better than MARC."*

Tim Martin— Fairfax House

*"I've been there for 17 years. I like the name. I like it better than MARC."*

Maureen Wall— CLP

*"I like Lifehouse because it's a pleasant name and it doesn't label anybody."*

Tanya Noske— CLP

*"I do like the name change. We all have a life and we have a house."*

Kellie Greenwald—Corte Madera

*"I think it's fantastic."*

Cindy Johnson—CLP

*"I like it. It's a nice name. It's better than the MARC name."*

Alex Bunnell—CLP

*"I think the name is great. It's better than the MARC name because MARC stands for Marin Association of Retarded Citizens and we're just like everybody else even though we have disabilities."*

Greg DeSouza—CLP

*"I think it's a good name."*

Jenny Schaefer—Corte Madera

*"The name is perfect for the agency."*

**And, to sum it all up:**

Jason Fesler—CLP

*"It's pretty cool."*

## With a Little Help From Our Friends

In our Spring 2000 Newsletter, Virginia De Voto and Ruth Jonas quickly responded when we asked for a sponsor to cover a lift for the pool at the Sunrise II House to enable our clients in getting in and out of the pool.

Now, three years later, the pool is in dire need of repairs, estimated at a cost of \$25,000. Our ICF clients, most of who are in wheelchairs, use the pool quite often. The pool provides our clients a totally different environment, especially for

non-ambulatory and visually impaired individuals. The warmth of the water helps to loosen limbs, making it a good venue for range-of-motion exercises.

The Lifehouse staff worked diligently to attain their water safety training to be able to work with all our ICF clients in the pool. Our clients will have limited access to the pool until it is brought up to code. Any help we receive in covering the costs would be very much appreciated.